



中国农业科学院

CHINESE ACADEMY OF AGRICULTURAL SCIENCES

Kala4蛋白在水稻多酚合成调控中的功能分析

Functional Analysis of Kala4 Protein in the Regulation of Polyphenol Synthesis in Rice

G13成员：林淑琴 石雯 唐紫瑄 李慧

报告人：唐紫瑄

报告时间：2026.1.11



中国农业科学院

CHINESE ACADEMY OF AGRICULTURAL SCIENCES

1 背景

2 序列分析

3 蛋白理化数据分析

4 蛋白结构分析

5 互作关系

6 下一步计划



Part
1
背景

背

黑米性状的关键调控基因: **Kala4**

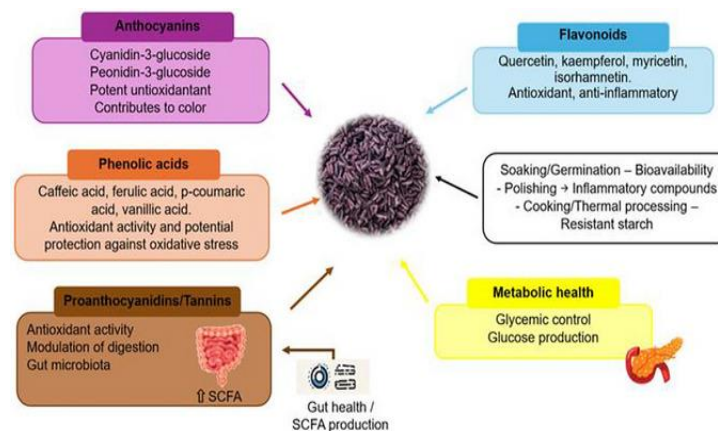
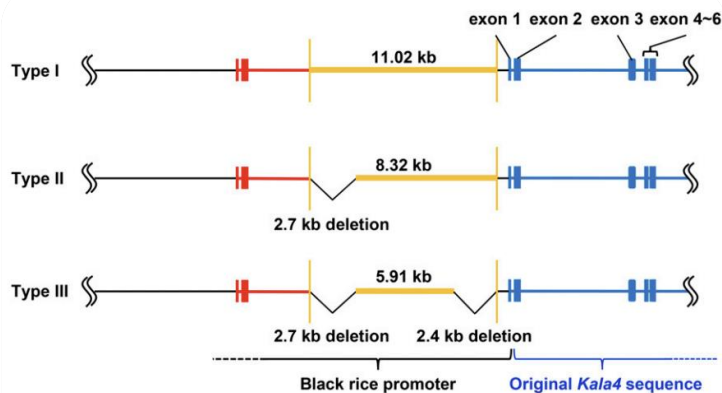
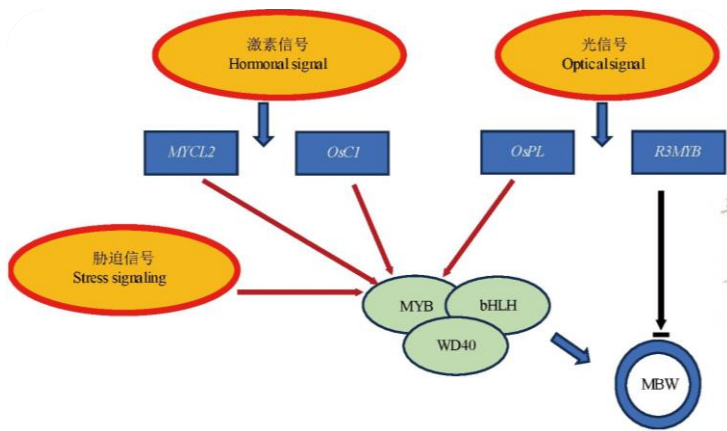

Kala4基因的鉴定

2015年, Oikawa等人鉴定到关键基因Kala4

(Os04g0557500), 它编码bHLH型转录因子, 是玉米花青素调控基因R/B的水稻同源基因。

黑米形成的原因

黑米并非编码区突变所致, 而是Kala4启动子区复杂重排, 使其在种皮异位高表达。Kala4蛋白可激活花青素合成下游基因, 驱动花青素累积。

等位基因的传播

系统进化分析表明, Kala4等位基因最初产生于热带粳稻, 后通过自然杂交与基因渗入传播到籼稻和温带粳稻中。

从“现象发现”到“机制深度解析”的研究缺口

01

保守结构域与DNA结合特异性

Kala4蛋白的保守结构域如何决定其DNA结合特异性尚不明确，这对于理解其在基因调控中的作用机制至关重要。

02

对其他关键基因的调控

除已知靶点，Kala4是否还调控多酚合成通路中的其他关键基因未知，这关系到其在多酚合成调控网络中的全面作用。

03

与Rc基因的异同

与红米基因Rc相比，Kala4在蛋白互作网络与调控逻辑上的异同不清楚，这有助于深入理解不同基因在水稻颜色形成中的作用。

04

启动子结构变异的影响

Kala4启动子结构变异如何影响转录因子结合位点与表观修饰模式未知，这对于揭示基因表达调控机制有重要意义。



Part
析 2

序列分

序列分析



21 条序列已选中 距离树 多序列比对

序列描述	物种命名	最高得分	总得分	覆盖率	期望值	相似度	序列长	序列号
RecName: Full=Anthocyanin regulatory R-S protein [Z...	Zea mays	527	527	81.00%	8.37734e-67	67.35%	612	P13027.1
RecName: Full=Anthocyanin regulatory Lc protein [Z...	Zea mays	527	527	81.00%	7.42692e-67	67.35%	610	P13526.1
RecName: Full=Transcription factor GLABRA3, At1Na...	Arabidopsis thaliana	408	408	81.00%	5.58196e-49	52.26%	637	Q9FN99.1
RecName: Full=Transcription factor EGL1, At1Name...	Arabidopsis thaliana	392	392	82.00%	1.20901e-46	49.02%	596	Q9CAD0.1
RecName: Full=Transcription factor TT8, At1Name_E...	Arabidopsis thaliana	343	343	78.00%	1.93989e-39	44.68%	518	Q9FT81.2
RecName: Full=Basic helix-loop-helix protein A [La...	Pisum sativum	373	373	83.00%	6.70927e-44	44.29%	652	E3SXU4.1
RecName: Full=Truncated basic helix-loop-helix pro...	Pisum sativum	374	374	83.00%	1.72075e-44	44.29%	358	E3SXU5.1
RecName: Full=Transcription factor bHLH42, At1Name...	Actinidia chinensis var. chinensis	375	375	88.00%	4.00323e-44	42.50%	689	A0A2R6QE26.1
RecName: Full=Transcription factor MYC1, Short=AIM...	Arabidopsis thaliana	303	303	80.00%	1.52964e-33	41.77%	526	Q8W2E1.1
RecName: Full=Transcription factor bHLH28, At1Name...	Arabidopsis thaliana	125	125	65.00%	5.42217e-8	34.68%	511	Q9LUK7.1
RecName: Full=Transcription factor MYC3, At1Name...	Arabidopsis thaliana	136	136	71.00%	1.46345e-9	34.56%	592	Q9EIP9.1
RecName: Full=Transcription factor MYC2, Short=LeM...	Solanum lycopersicum	151	151	66.00%	1.26077e-11	33.33%	689	A0A3Q7HRZ6.1
RecName: Full=Transcription factor MYC1, Short=SIM...	Solanum lycopersicum	150	150	66.00%	1.86754e-11	33.06%	630	A0A060KY90.1
RecName: Full=Transcription factor MYC2, Short=AIM...	Arabidopsis thaliana	155	155	72.00%	3.04084e-12	32.85%	623	Q39204.2
RecName: Full=Transcription factor MYC2, Short=OsM...	Oryza sativa Japonica Group	139	139	67.00%	6.36114e-10	32.54%	699	Q336P5.1
RecName: Full=Transcription factor ABA-INDUCIBLE b...	Arabidopsis thaliana	128	128	69.00%	1.75961e-8	30.60%	566	Q9ZPY8.2
RecName: Full=Transcription factor bHLH13, At1Name...	Arabidopsis thaliana	115	115	69.00%	0.00000123304	30.23%	590	Q9LNI5.1
RecName: Full=Transcription factor MYC4, Short=AIM...	Arabidopsis thaliana	145	145	77.00%	9.72987e-11	30.00%	589	Q49687.1
RecName: Full=Transcription factor MTB2, At1Name...	Solanum lycopersicum	115	115	67.00%	0.00000115787	28.35%	579	A0A3Q7HES4.1
RecName: Full=Transcription factor MTB1, At1Name...	Solanum lycopersicum	134	134	69.00%	3.05275e-9	28.13%	613	A0A3Q7ELQ2.1
RecName: Full=Transcription factor bHLH3, At1Name...	Arabidopsis thaliana	93	93	74.00%	0.00115698	24.46%	467	Q23487.1

序列分析

BLAST



<input type="checkbox"/> sp A0A3Q7HRZ6 MYC2_SOLLC	S S T S A S T L S A A A T V D A S K S M P F F N Q E T L Q Q R L Q A L I D G A R E T W T Y A I F W Q S S V V D F S S P S V L G W G D	132
<input type="checkbox"/> sp Q8W2F1 BH012_ARATH	M A D G V E A - - - - - A A G R S K R Q N S L L R K Q L A L - - A V R S V Q W S Y A I F W S S S L - - - T O P G V L E W G E	56
<input type="checkbox"/> sp E3SXU5 IBHLHM_PEA	M T - - - - - A P T P E N G C N K L Q N M L Q A - - A V Q S V Q W T Y S L F W Q I C P - - - Q Q L I L V W G D	45
<input type="checkbox"/> sp A0A2R6QE26 BHL42_ACTCC	- - - - - M A A P P S T R L Q G M L Q T - - A V Q S V Q W T Y S L F W Q L C P - - - Q Q G I L V W G D	41
<input type="checkbox"/> sp Q9FN69 GL3_ARATH	M A T G Q N - - - - - R T T V P E N L K K H L A V - - S V R N I Q W S Y G I F W S V S A - - - S Q S G V L E W G D	47
<input type="checkbox"/> sp Q9CAD0 EGL1_ARATH	M A T G E N - - - - - R - T V P D N L K K Q L A V - - S V R N I Q W S Y G I F W S V S A - - - S Q P G V L E W G D	46
<input type="checkbox"/> sp P13027 ARRS_MAIZE	M A V S A S R V Q - - - - Q A E E L L Q R P A E R Q L M R S Q L A A - - A A R S I N W S Y A L F W S I S D - - - T O P G V L T W T D	57
<input type="checkbox"/> tr A0A0P0WDK6 A0A0P0WDK6_ORYSJ	M A - S A P - - P - - - V Q E E A L Q - - P G T N H F R S R L A A - - A V R S I S W S Y T I F W S T S T - - - S L P G V L T W N D	52
A0A3Q7HRZ6:Chain		
<input type="checkbox"/> sp A0A3Q7HRZ6 MYC2_SOLLC	G Y Y K G E E D K A K R K L S V S S P A Y I A E Q E H R K K V L R E L N S - L I S G A P P G - - - - - - - - - - - - - - - T	178
<input type="checkbox"/> sp Q8W2F1 BH012_ARATH	G C Y N G D M K K R K K S Y E S H - - - Y K Y G L - Q K S K E L R K L Y L S M L E G D S G T T V S T T H D N L N D D D D N C H S T S	118
<input type="checkbox"/> sp E3SXU5 IBHLHM_PEA	G Y Y N G A I K T R K T V Q P M E V S A E E A S L - Q R S Q Q L R E L Y E S L S A G E T N P - - - - - - - - - - - P T R R P C	96
<input type="checkbox"/> sp A0A2R6QE26 BHL42_ACTCC	G Y Y N G A I K T R K T V L P I E V S A E E A S L - Q R S Q Q L R E L Y D S L S A G E S N Q - - - - - - - - - - - Q T R R P C	92
<input type="checkbox"/> sp Q9FN69 GL3_ARATH	G Y Y N G D I K T R K T I Q A S E I K A D Q L G L - R R S E Q L S E L Y E S L S V A E S S S S G V A A G S - - - - - Q V T R R A S A	107
<input type="checkbox"/> sp Q9CAD0 EGL1_ARATH	G Y Y N G D I K T R K T I Q A A E V K I D Q L G L - E R S E Q L R E L Y E S L S L A E S S A S G - - - S S - - - - - Q V T R R A S A	103
<input type="checkbox"/> sp P13027 ARRS_MAIZE	G F Y N G E V K T R K I S N S V E L T S D Q L V M - Q R S D Q L R E L Y E A L L S G E G D R - - - - - - - - - - - R A A P A R P A	110
<input type="checkbox"/> tr A0A0P0WDK6 A0A0P0WDK6_ORYSJ	G F Y N G E V K T R K I S N L E D L T A D Q L V L - R R S E Q L S E L Y S L L S G E C D H - - - - - - - - - - - R A - - R K P V	103
A0A3Q7HRZ6:Chain		
<input type="checkbox"/> sp A0A3Q7HRZ6 MYC2_SOLLC	D D A V D E E V T D T E W F F L I S M T Q S F V N G S G L P G Q A L Y S S S P I W V A G T E K L A A S H C E R V R Q A Q G F G L Q T	244
<input type="checkbox"/> sp Q8W2F1 BH012_ARATH	M M L S P D D L S D E E W Y Y L V S M S Y V F S P S Q C L P G R A S A T G E T I W L C N A Q Y A E N K L F S R S L L A R S A S I Q T	184
<input type="checkbox"/> sp E3SXU5 IBHLHM_PEA	A S L S P E D L T E S E W F Y L M C V S F S F P P G V G L P G K A Y A R R O H V W L T G A N E V D S K T F S R A I L A K S A N I Q T	162
<input type="checkbox"/> sp A0A2R6QE26 BHL42_ACTCC	A A L S P E D L T E S E W F Y L M C V S F S F P P G V G L P G K A Y A K R O H V W L T G A N E V D S K V F S R A I L A K S A R V Q T	158
<input type="checkbox"/> sp Q9FN69 GL3_ARATH	A A L S P E D L A D T E W Y Y L V C M S F V F N I G E G M P G R T F A N G E P I W L C N A H T A D S K V F S R S L L A K S A A V K T	173
<input type="checkbox"/> sp Q9CAD0 EGL1_ARATH	A A L S P E D L T D T E W Y Y L V C M S F V F N I G E G I P G G A L S N G E P I W L C N A E T A D S K V F T R S L L A K S A S L Q T	169
<input type="checkbox"/> sp P13027 ARRS_MAIZE	G S L S P E D L G D T E W Y Y V V S M T Y A F R P G Q G L P G R S F A S D E H V W L C N A H L A G S K A F P R A L L A K S A S I Q S	176
<input type="checkbox"/> tr A0A0P0WDK6 A0A0P0WDK6_ORYSJ	A A L S P E D I A D T E W Y Y V V C M T Y A F R P G Q G L P G R S Y A S N R S V W L C N A Q S A D S K T L T S T C A L S E E R V Y - S	168
A0A3Q7HRZ6:Chain		
<input type="checkbox"/> sp A0A3Q7HRZ6 MYC2_SOLLC	I V C I P S A N G V V E L G S T E L I V Q S S D L M N K V R V L F N F S N D L G S G S W A V Q P E S D P S A L - - - - - - - - - -	299
<input type="checkbox"/> sp Q8W2F1 BH012_ARATH	V V C F P Y L G G V I E L G V T E L I S E D H N L L R N I K S C L M E I S A H Q D N D - - - - - - - - - - - D E - -	229
<input type="checkbox"/> sp E3SXU5 IBHLHM_PEA	V V C I P V L D G V V E I G T T D K V Q E D L N F I K H V R S F F I D H H S L - P P K - P A L S E H S T S N P T - - - - - - - Y S T	219
<input type="checkbox"/> sp A0A2R6QE26 BHL42_ACTCC	V V C I P L L D G V V E L G N T E R V Q E D I G F I H Q V K S F F I D H H P P P P K - P A L S E H S T S N L A - - - - - - - T S S	216
<input type="checkbox"/> sp Q9FN69 GL3_ARATH	V V C F P F L G G V V E I G T T E H I T E D M N V I Q C V K T S F L E A P D P Y A T I L P A R S D Y H I D N V L D P Q Q I L G D E I	239
<input type="checkbox"/> sp Q9CAD0 EGL1_ARATH	V V C F P F L G G V L E I G T T E H I K E D M N V I Q S V K T L F L E A P P - Y T T I - S T R S D Y Q - - E I F - - - - - D P L S D D K	228
<input type="checkbox"/> sp P13027 ARRS_MAIZE	I L C I P V M G G V L E L G T T D T V P E A P D L V S R A T A A F W E P Q C P T Y S E E P S S S P S S G R A N E - - - T G E A A A D D -	239
<input type="checkbox"/> tr A0A0P0WDK6 A0A0P0WDK6_ORYSJ	D N C L H P L H E -	180

在CNCB中进行BLAST，结果包含21条同源蛋白序列的核心参数，涵盖玉米（Zea mays）、拟南芥（Arabidopsis thaliana）、番茄（Solanum lycopersicum）、豌豆（Pisum sativum）、猕猴桃（Actinidia chinensis）。

序列分析



百分比一致性矩阵 (Percent Identity Matrix)

Percent Identity Matrix

<input type="checkbox"/> sp A0A3Q7HRZ6 MYC2_SOLLC	100.00%	22.59%	28.21%	26.76%	24.62%	26.41%	25.94%	27.01%
<input type="checkbox"/> sp Q8W2F1 BH012_ARATH	22.59%	100.00%	36.32%	30.02%	39.15%	39.62%	33.61%	41.04%
<input type="checkbox"/> sp E3SXU5 BHLHM_PEA	28.21%	36.32%	100.00%	66.67%	36.36%	37.67%	34.00%	41.42%
<input type="checkbox"/> sp A0A2R6QE26 BHL42_ACTCC	26.76%	30.02%	66.67%	100.00%	35.03%	35.83%	28.17%	40.61%
<input type="checkbox"/> sp Q9FN69 GL3_ARATH	24.62%	39.15%	36.36%	35.03%	100.00%	78.52%	34.24%	50.00%
<input type="checkbox"/> sp Q9CAD0 EGL1_ARATH	26.41%	39.62%	37.67%	35.83%	78.52%	100.00%	36.22%	46.51%
<input type="checkbox"/> sp P13027 ARRS_MAIZE	25.94%	33.61%	34.00%	28.17%	34.24%	36.22%	100.00%	61.11%
<input type="checkbox"/> tr A0A0P0WDK6 A0A0P0WDK6_ORYSJ	27.01%	41.04%	41.42%	40.61%	50.00%	46.51%	61.11%	100.00%

目标水稻序列与玉米同源序列一致性达61.11%，呈现显著的禾本科物种近缘特征

猕猴桃序列与豌豆序列一致性为66.67%，拟南芥两条同源序列一致性高达78.52%，体现了双子叶植物 bHLH家族的种间保守性；

番茄同源序列与其他物种序列一致性均低于28%，属于分化程度较高的独立分支。

序列分析

系统发育树构建



最大似然法 (ML)

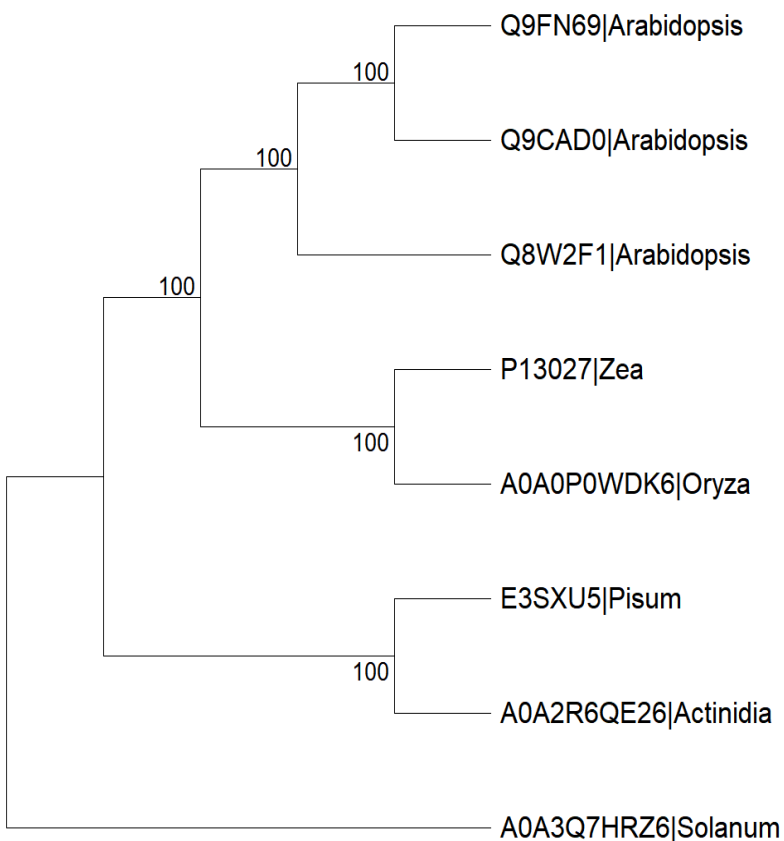

邻接法 (NJ)

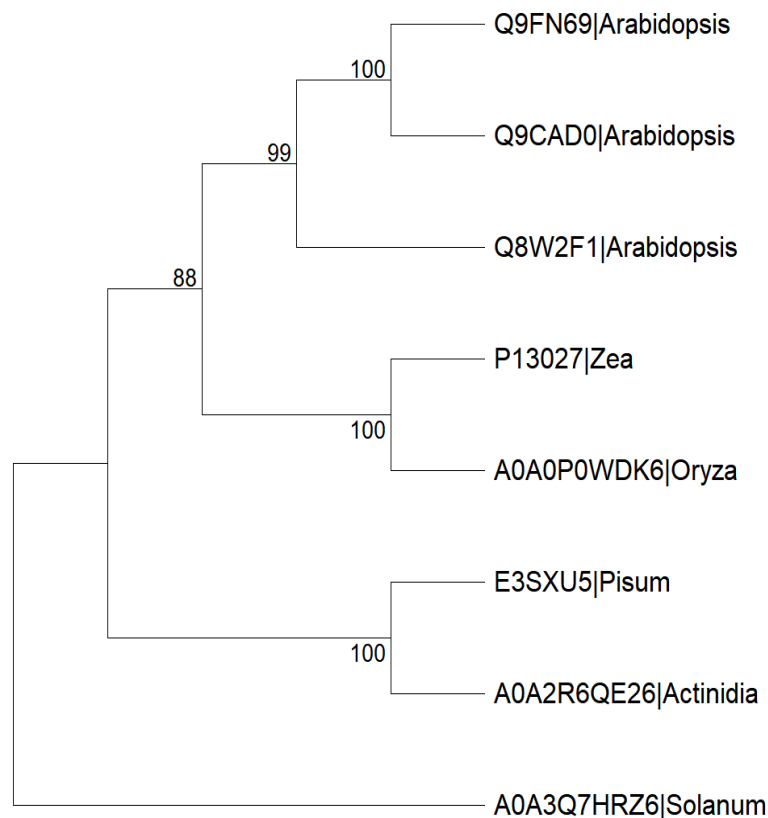

邻接法仅基于序列遗传距离构建进化树，最大似然法结合进化模型，更贴合基因在植物系统发育中的真实演化路径

bHLH基因在植物祖先分化为单子叶、双子叶支系之前，就已发生旁系同源基因复制事件，产生了多个基因亚型；

番茄基因单独成支是因该bHLH基因亚型在茄科物种演化中发生了适配其特有功能的序列分化



Part **3**

蛋白理化数据分析

蛋白理化数据分析



中国农业科学院
CHINESE ACADEMY OF
AGRICULTURAL SCIENCES

Number of amino acids: 180

Theoretical pI: 5.80

Molecular weight: 20260.64

Extinction coefficients:

Extinction coefficients are in units of $M^{-1} cm^{-1}$, at 280 nm measured in water.

Ext. coefficient 46660

Abs 0.1% (=1 g/l) 2.303, assuming all pairs of Cys residues form cystines

Ext. coefficient 46410

Abs 0.1% (=1 g/l) 2.291, assuming all Cys residues are reduced

Estimated half-life:

The N-terminal of the sequence considered is M (Met).

The estimated half-life is: 30 hours (mammalian reticulocytes, in vitro).

>20 hours (yeast, in vivo).

>10 hours (Escherichia coli, in vivo).

Instability index:

The instability index (II) is computed to be 60.47

This classifies the protein as unstable.

Aliphatic index: 75.39

Grand average of hydropathicity (GRAVY): -0.401

● 该蛋白质属于中等长度，略偏酸性，属于小分子量蛋白，该蛋白N端氨基酸为甲硫氨酸

● 为“不稳定蛋白”，推测蛋白在体外易降解。

● 蛋白整体偏亲水，更易溶于水相环境。

整体偏亲水，无连续、高强度的疏水区域，有稳定的强亲水区。

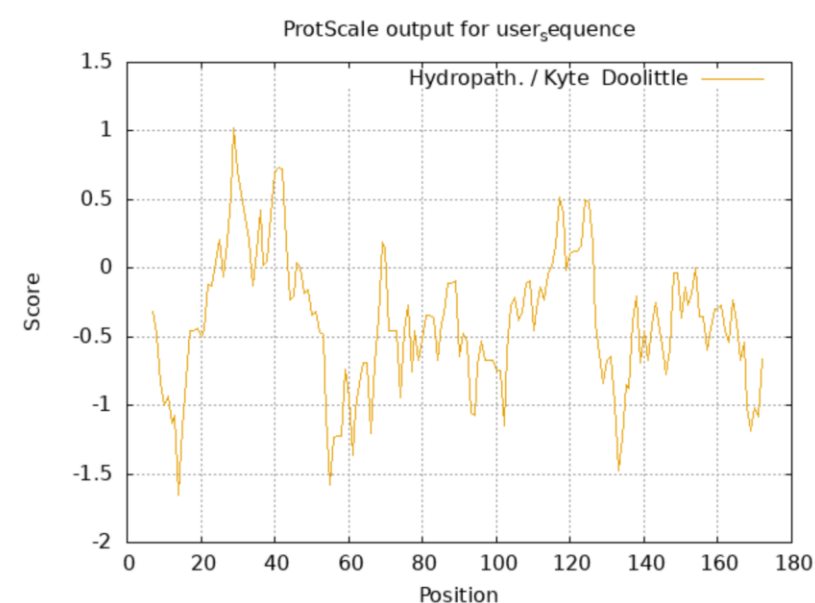
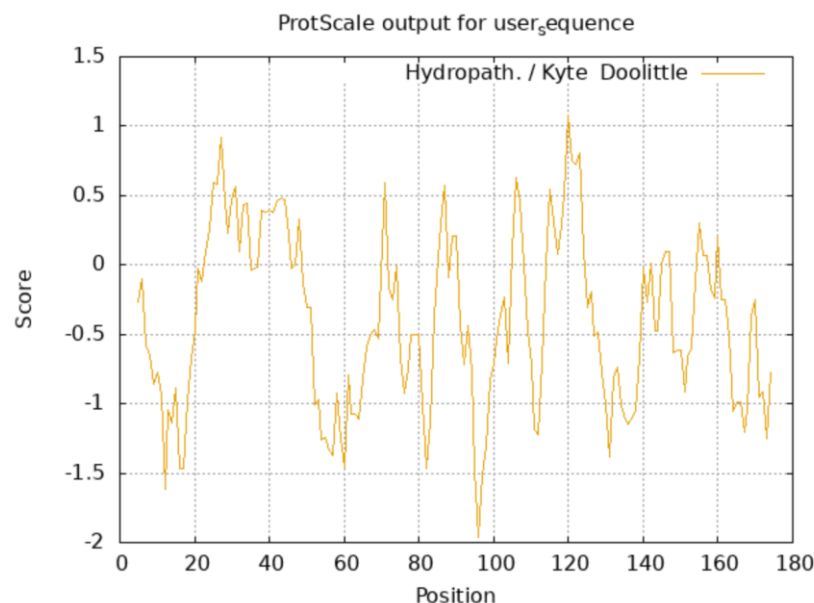
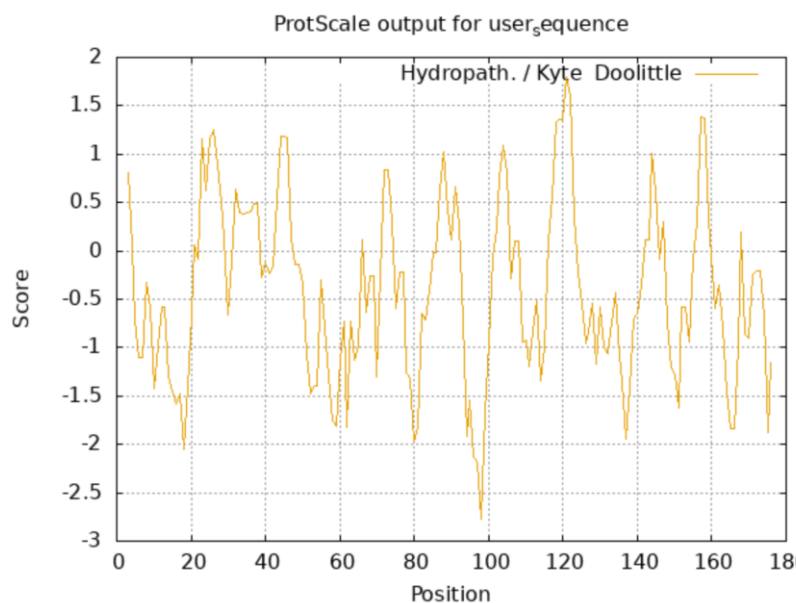



Part **4**

蛋白结构分析

Transcription factor GLABRA 3

Download files

AF-Q9FN69-F1-v6 • [Google Deepmind dataset](#) •  

Tell us what you think of the new look [Share your feedback](#)

Summary and Model Confidence

Domains

Annotations

Similar Proteins

Protein

Transcription factor GLABRA 3

Gene

GL3

Source organism

Arabidopsis thaliana (Mouse-ear cress) [go to search](#)

UniProt

Q9FN69 [go to UniProt](#)

Biological function

Transcription activator, when associated with MYB75/PAP1, MYB90/PAP2 or TT2. Involved in epidermal cell fate specification. Negatively regulates stomata formation, but, in association with TTG1 and MYB0/GL1, promotes trichome formation, branching and endoreplication. Also regulates trichome cell wall maturation. Together with MYB66/WER, promotes the formation of non-hair cells in root epidermis cells in the N position. Whereas together with CPC, promotes the formation of hair cells in root epidermis cells in the H position by inhibiting non-hair cell formation. Also seems to play a role in the activation of anthocyanin biosynthesis, probably together with MYB75/PAP1. Activates the transcription of GL2. [Show less](#) [go to UniProt](#)

Experimental structures

1 structure in PDB for Q9FN69 [go to PDBe-KB](#)

Average pLDDT

63.34 (Low)

pLDDT distribution

■ 26.2% Very high
■ 20.7% High
■ 9.3% Low
■ 43.8% Very low

蛋白结构分析

二级结构

10 20 30 40 50 60 70
MASAPPVQEEALQPGTNHFRLAAAVRSISWSYTIWFSTSTSLPGVLTWNDGFYNGEVKTRKISNLEDL
ccccccccccccchhhhhhhhhhhcc
TADQLVLRREQLSELYSLLSGECDHRARKPVAALSPEDIADTEWYVVCMTYAFRPGQLPGRSYASN
chhhhhhhhhhhhhhhhhhhhhccccccccccccchhhccccchhhhhhhhhhhcccccccccccccccc
RSVWLCNAQSADSKTLSTCALSEERVYSDNCLHPLHEWRA
ccccccccccccchhhhhhhhhhhhhcccccccccccc

Sequence length : 180

SOPMA :

Alpha helix (Hh) :	62 is	34.44%
3 ₁₀ helix (Gg) :	0 is	0.00%
Pi helix (Ii) :	0 is	0.00%
Beta bridge (Bb) :	0 is	0.00%
Extended strand (Ee) :	24 is	13.33%
Beta turn (Tt) :	0 is	0.00%
Bend region (Ss) :	0 is	0.00%
Random coil (Cc) :	94 is	52.22%
Ambiguous states (?) :	0 is	0.00%
Other states :	0 is	0.00%

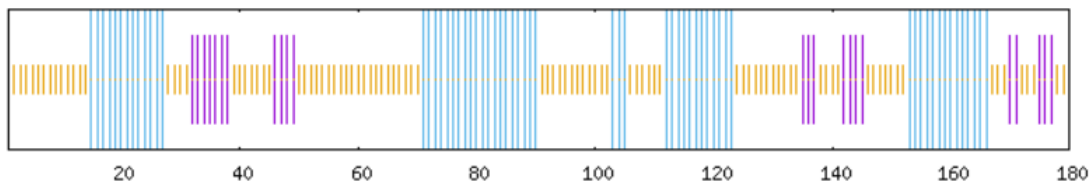

该蛋白二级结构以“高柔性无规卷曲 + 中等占比 α -螺旋”为核心， β -折叠占比适中，结构特征匹配转录因子的功能需求。



Alpha helix (Hh) :	62 is	34.44%
3 ₁₀ helix (Gg) :	0 is	0.00%
Pi helix (Ii) :	0 is	0.00%
Beta bridge (Bb) :	0 is	0.00%
Extended strand (Ee) :	24 is	13.33%
Beta turn (Tt) :	0 is	0.00%
Bend region (Ss) :	0 is	0.00%
Random coil (Cc) :	94 is	52.22%
Ambiguous states (?) :	0 is	0.00%
Other states :	0 is	0.00%

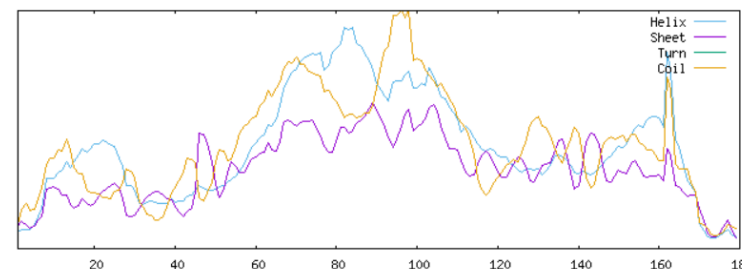
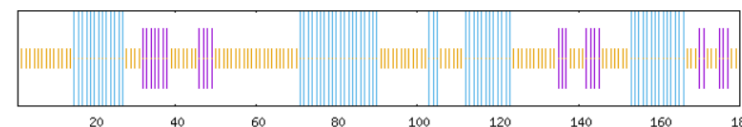

Parameters :
Window width : 17
Similarity threshold : 8
Number of states : 3

Prediction result file (text): [\[SOPMA\]](#)

Intermediate result files (text): [\[PSI-BLAST on UniProtKB 50% identity\]](#) [\[KALIGN MSA in CLUSTAL W format\]](#)

Last modification time : Fri Jan 2 14:11:20 2026. Current time : Fri Jan 2 14:11:20 2026. User : public@114.246.37.230.

蛋白结构分析

kala4蛋白结构预测



中国农业科学院
CHINESE ACADEMY OF
AGRICULTURAL SCIENCES

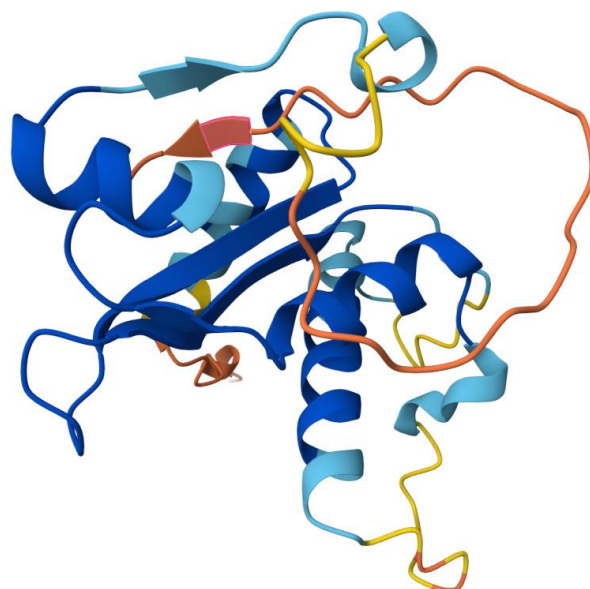

None available in the PDB

72.5 (High)

40% Very high	Very high (pLDDT > 90)
23.3% High	High (90 > pLDDT > 70)
13.9% Low	Low (70 > pLDDT > 50)
22.8% Very low	Very low (pLDDT < 50)

Os04g0557500 protein, Sequence length 180

[Copy sequence](#)

```
1 MASAPPVQEEALQPGTNHFRSRLAAAVRSISWSYTI11FWST21STSLPGVLTW31NDGFYNGEVK41TRKISNLEDL51TADQLVLR61RRSEQ71LSELYYSLLSGECDHRARK81PVAALS91PEDIADTEWY101VVVCMTYAFR111PGQLPGR121SYASNR131SVWLCNAQ141SADSK151  
161 TLSTCALSEERVYSDNCLHPLHEWRA171
```

模型整体置信度较高

Very high/High 置信度, 对应 KALA4 的bHLH 核心结构域 (α -螺旋 + HLH 区, 是功能关键区)

Low/Very low 置信度, 对应之前 SOPMA 预测的“无规卷曲”, 是柔性调控区

蛋白结构分析

kala4蛋白结构域3D结构



中国农业科学院
CHINESE ACADEMY OF
AGRICULTURAL SCIENCES

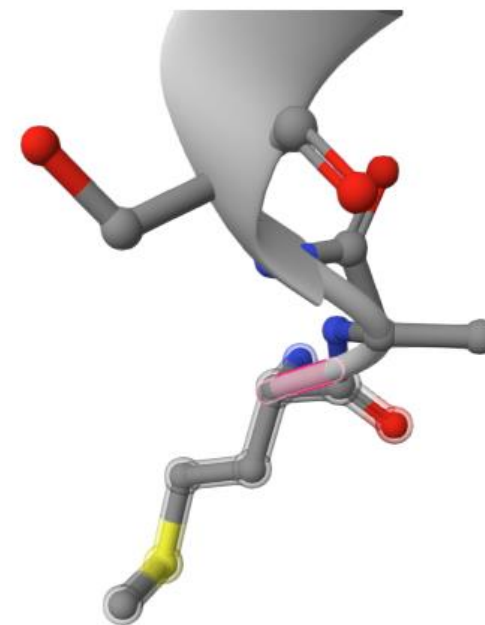
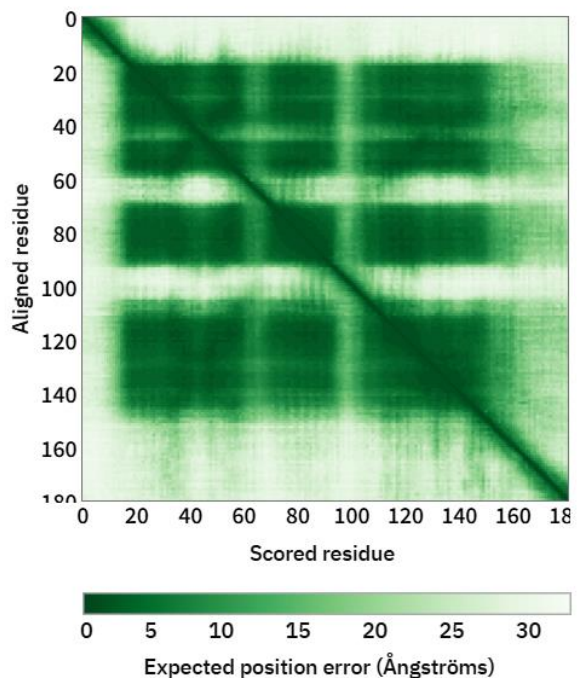

PAE 热图中大部分区域呈深绿色，说明蛋白核心区域的残基相对位置很稳定，进一步印证了核心结构域的可靠性。

图中绿色区域是蛋白的核心折叠区，是 KALA4 作为 bHLH 转录因子的核心功能域。

蛋白结构分析

三级结构,以7fdo.1.A为模板



中国农业科学院

CHINESE ACADEMY OF AGRICULTURAL SCIENCES

A0A0P0WDK6 (A0A0P0WDK6_ORYSJ) *Oryza sativa subsp japonica (Rice)*

Os04g0557500 protein ☆ UniProtKB InterPro STRING Interactive Modelling

180 aa; Sequence (Fasta)

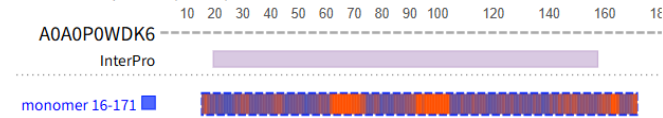

It is possible new templates exist for this target since these models were created.

Rebuild Models

Available Structures

1 SWISS-MODEL model

Template	Oligo-state	QMEAN DisCo	Range	Ligands	Trg-Tpl Seq id (%)
7fdo.1.A	monomer	0.63			48.72

Download Model report Compare Structure Assessment

Alignments

Model based on 7fdo.1.A Transcription factor EGL1

MODEL	TNHFRSRLAAAVRSISW	SYTIFWSTSTSLPGVLTW	NDGFYNGEVK	60
7fdo.1.A	PDNLKQQLAVSVRNIQ	WVSYGIFWVSVASQPGVLE	WGDGYNGDIK	47
MODEL	TRKISNLEDLTDQLVLR	RSEQLSELYSLLSGECD	-----HRA	99
7fdo.1.A	TRKTIQAABVKIDQLGL	RSEQLRELYFSLSLAESSAS	GSSQVTR	92
MODEL	RKPVAAALSPEDIADTE	WYVVCMTYAFRPGQGLPGR	SYASNRSVW	144
7fdo.1.A	RASAAALSPEDLTDTE	WYVVCMTYAFRPGQGLPGR	SALNNGEPIW	137
MODEL	LCNAQSADSKTLSTCAL	SE-----ERVYSDNC		171
7fdo.1.A	LCNAETADSKVFTRSLL	AKSASLQTVVCFPFL		169

SWISS-MODEL based on 7fdo.1.A, SMTL Version 2025-08-20; Trg-Tpl Seq Id 48.72%. *Crystal structure of transcription factor CPC in complex with EGL3*

Q9CAD0

Average Model Confidence (QMEANDisCo): 0.63 ± 0.07; Local Confidence

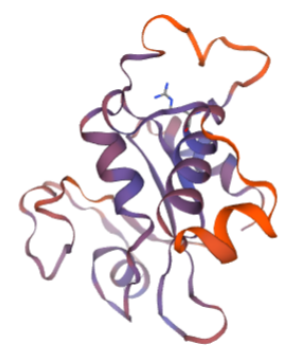
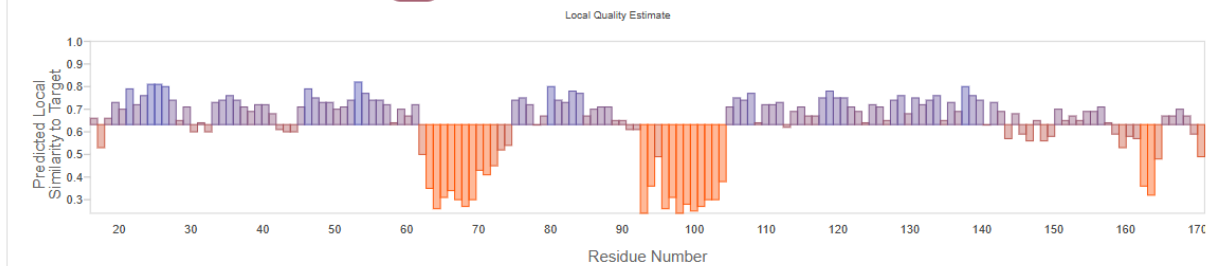

Cartoon Camera Play Home

蛋白结构分析

三级结构,以A0A446LCK5.1.A为模板

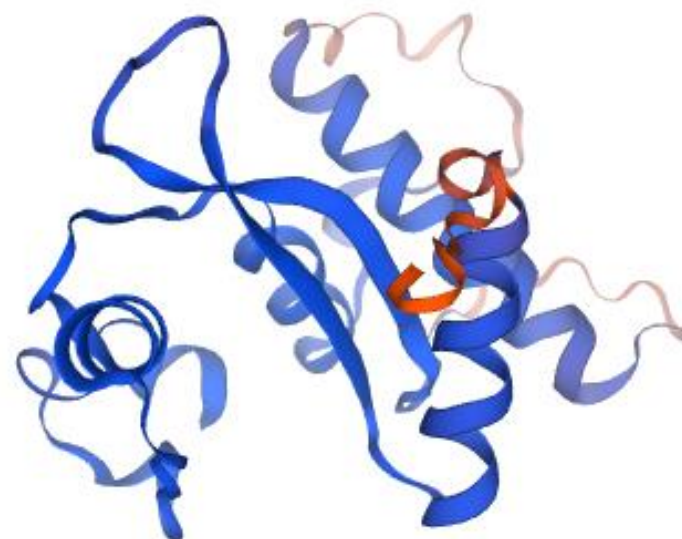
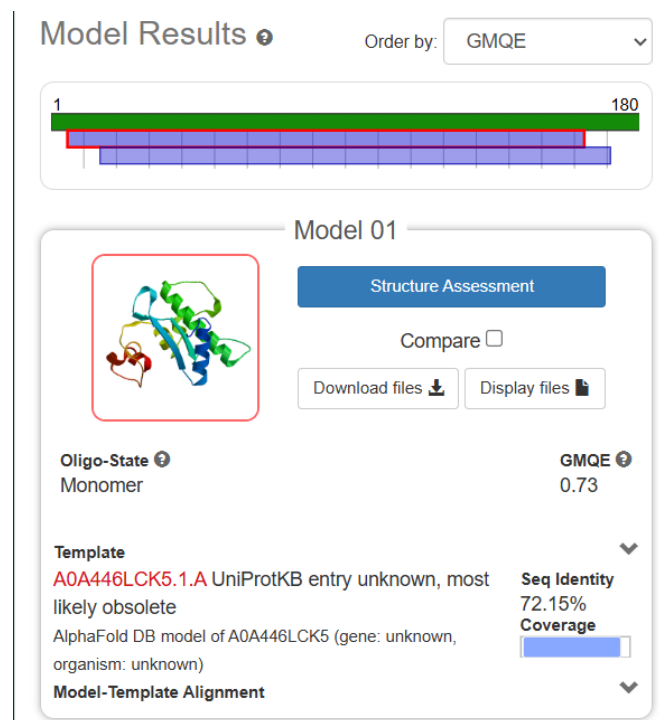

以A0A446LCK5.1.A为模板 (来自 AlphaFold DB 的预测模型), 目标蛋白与模板的序列一致性高达 72.15% (远高于之前模型的 48.72%) —— 序列相似度越高, 模型的结构参考性越强。



Part
系 5

互作关

互作关系

互作网络

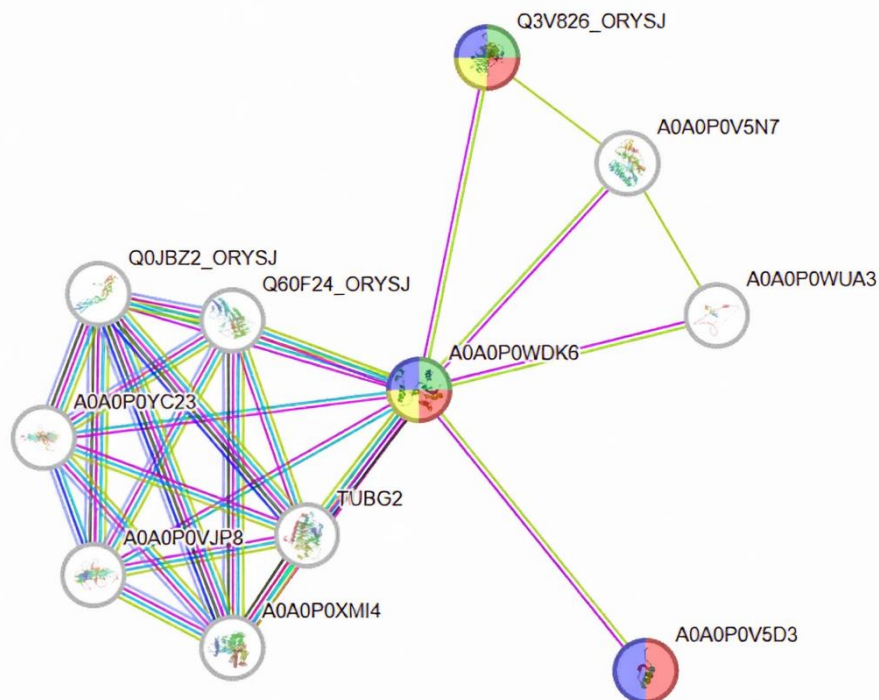

number of nodes: 11
number of edges: 27
average node degree: 4.91
avg. local clustering coefficient: 0.913

expected number of edges: 12
PPI enrichment p-value: 0.0002
your network has significantly more interactions than expected (what does that mean?)

GO:0009957	Epidermal cell fate specification	2 of 9	2.95	1.86	0.00042	●
GO:0090558	Plant epidermis development	3 of 170	1.85	1.45	0.0011	●
GO:0009624	Response to nematode	2 of 28	2.45	1.42	0.0024	●
GO:0010026	Trichome differentiation	2 of 56	2.15	1.12	0.0079	●
GO:0030154	Cell differentiation	3 of 565	1.32	0.71	0.0255	●

KALA4 作为 bHLH 转录因子，通过与 10 个功能关联蛋白互作，核心参与植物表皮发育、毛状体分化（bHLH 家族经典功能），同时协同调控“微管组织、细胞周期”等过程，支撑表皮细胞的形态建成。



Part **6**

下一步计划



1. 蛋白保守结构与亚细胞定位预测

2. 启动子顺式元件分析

小组成员及分工



中国农业科学院
CHINESE ACADEMY OF
AGRICULTURAL SCIENCES



G13A-林淑琴:互作关系、蛋白二、三级结构

G13B-石雯:进化树构建、蛋白理化数据分析

G13C-唐紫瑄: PPT汇报

G13D-李慧: PPT制作



中国农业科学院

CHINESE ACADEMY OF AGRICULTURAL SCIENCES

敬请老师和同学批评指正

